

Oct 18 2007 4:14PM

Copyd
10/17/07
RMD

VETERINARIAN'S REPORT

Any expense for the completion of this form is the responsibility of the insured.

Independent Adjusters, Inc.
P.O. Box 228
Lawrenceburg, KY 40342

Our file: 07-01737L9

Attending XXX Consulting _____

↑ Dr. Rob Callan CSU

Phone: 878-523-5878
Fax: 866-839-6611

1. Owner's Name: Kim Butler Beech Creek Farms, LP Kim Butler
2. Animal referred to in this statement: Full Name: EMPRESS MAYA
2005 Female Alpaca

3. Are you the usual attending vet? _____ If not, who is? _____

4. When did you first examine for this condition? Date 10/9/07 Time 2:00 AM/PM

5. Have you previously examined this animal? Y If yes, for what reason? General herd exam including auscultation of animals following 1st Alpaca death (laminitis)

6. Where was this animal located at the time of your exam? In the garage barn

7. What was your diagnosis of the sickness or injury? Downer Alpaca

8. State probable cause of sickness or how accident occurred: Infectious Bacterial Pneumonia

9. What veterinarian gave first treatment? Dr. DeRusha

10. Was sickness or injury directly caused by abuse or neglect? NO

11. When did sickness/injury show first signs? Date 10/9/07 Time 10:00 AM/PM

12. In your opinion, has the animal received proper care and treatment, before and after sickness/injury? yes

13. For what purpose has the animal been used? Wool and potential reproduction

14. Did sickness or injury appear to be an entirely new one and not a recurrence of an old one? yes

15. If recurrence, date of initial treatment 1/1

16. Had this animal been fired, nerved, or undergone surgical procedures? NO If yes, give details _____

17. What was the date and time of death? 10/12/07 Time 12:45 AM/PM Euthanized Yes _____ or No X

18. Prognosis for life _____ Prognosis for Use _____

19. Recommendations/treatment given IV fluids, B complex vit., ADTE vit., Naxel in + Oxytetracycline inj BID

20. If Euthanized, was it based on humane reasons? _____

21. Post mortem results (Copies of report may be attached) Fulminating Pneumonia
lung interstitial fluid congestion

I, the undersigned a graduate veterinarian DVM (degree), do hereby declare the above particulars are true and that no information has been withheld by me with reference to the case above reported on, and that, to the best of my knowledge and belief, the claim is a bona-fide one.

Randall A. DeRusha 10/17/07
Signature Date

~~Two Lakes Pot and Bird Clinic~~

26810 Hwy. 380 East • Aubrey, TX 76227

(972) 347-9799 • (866) 304-9799

MEDICAL
RECORD

PAGE _____

| | | | | | |
|--------------|--------------|-----------------|--------|-----|-------|
| et's name | Empress Maya | Owner's Name | Butler | Wt. | Temp. |
|--------------|--------------|-----------------|--------|-----|-------|

Date

0/13/07 Necropsy Report: of 125#

No fluid in the abdominal cavity.
 Urinary bladder small + normal.
 Little colonic content. Some formed pellets.
 Little matter (ingesta) in small intestine +
 spiral colon. Stomach 1st compartment
 very full - feed + properly masticated hay -
 normal hydration. No petechial hemorrhages
 in any gut segment. No worms or gastritis.
 Fecal of colonic pellets negative for parasites.
 Liver, kidneys, spleen all look normal.
 Neg. Pressure in thorax (rules out pneumothorax).
 Some free fluid (bloody) in thoracic cavity.
 Lungs look pale + splotchy - diffuse not focal.
 Cut sections drained white frothy liquid.
 Lungs completely permeated w/ foamy fluid.
 Cultured for bacterial isolation + antibiotic
 sensitivity testing. - sent to TUMDL.
 Heart + great vessels look normal except for
 some (~35cc) serosanguinous pericardial fluid.
 DDX: Fulminating Pneumonia.
 Culture pending.

ANTECH DIAGNOSTICS 8432 Sterling Street, Suite 102 Irving TX 75063 Phone: 800-745-4725

Twin Lakes Pet and Bird Clinic
26810 Hwy 380
Aubrey, TX 76227
Tel: 972-347-9799
Fax: 972-347-9512

Client # 11696
Chart # N

| | | | | |
|-------------------------------|----------------------|--------------------------------------|--------------------------|---------------------------------|
| Accession No. DLBC09562487 | Doctor NOT STATED | Owner STEFAN Butler | Pet Name EMPRESS MAYA | Received 10/09/2007 |
| Species Alpaca | Breed | Sex F | Pet Age 2Y | Reported 10/10/2007 05:18 AM |

| Test Requested | Results | Reference Range | Units |
|------------------------------------|-----------------|----------------------------------|---------------------|
| CBC (SMALL MAMMALIAN) | | | |
| WBC | 18.4 | <i>Normals</i> 9-23.5 | 10 ³ /μL |
| RBC | 10.3 | 10.1-17.3 | 10 ⁶ /μL |
| HGB | 11.3 | 11-15 | g/dL |
| HCT | 33 | 25-45 | % |
| MCV | 32 | | fL |
| MCH | 11.0 | | pg |
| MCHC | 34 | | % |
| Comment | | | |
| RBC MORPHOLOGY | NORMAL | | |
| Differential | Absolute | % | |
| Neutrophils | 14352 | 78 | /μL |
| Lymphocytes | 3128 | 17 | /μL |
| Monocytes | 736 | 4 | /μL |
| Eosinophils | 184 | 1 | /μL |
| Basophils | 0 | 0 | /μL |
| Platelet Estimate | Increased | | |
| Platelet Count | 1399 | | 10 ³ /μL |
| COMP. MAMMALIAN CHEMISTRIES | | | |
| SGOT (AST) | 123 | <i>Normals</i> 71.4-154.8 | IU/L |
| SGPT (ALT) | 12 | | IU/L |
| Total Bilirubin | 0.0 | 0-0.2 | mg/dL |
| Alkaline Phosphatase | 98 | 31-779 | IU/L |
| Total Protein | 6.4 | 4.7-7.3 | g/dL |
| Albumin | 3.8 | | g/dL |
| Cholesterol | 21 | 3.1-5.2 | mg/dL |
| BUN | 30 | 9-33 | mg/dL |
| Creatinine | 4.8 | 1.1-3.2 | mg/dL |
| Phosphorus | 12.8 | 2.8-10 | mg/dL |
| Calcium | 10.7 | 7.9-10.9 | mg/dL |
| Glucose | 559 | 82-160 | mg/dL |
| Sodium | 155 | 148-158 | mEq/L |
| Potassium | 6.6 | 3.7-6.2 | mEq/L |
| Chloride | 110 | 100-120 | mEq/L |
| CPK | 314 | 0-89 | IU/L |
| Globulin | 2.6 | | g/dL |

10-09-07

Empress

Maya

~~PATRICK~~

Butler

DATE: 10/26/2007
 ID : 3490
 SEQ.# : 1
 HORSE
 STARTUP PASSED

PLT Flags : MIC *normal*
 WBC : 18.8 ~~M~~ $10^3/mm^3$ < 9.5 - 23.5 > MCV : 34 L fl < 36 - 52 >
 RBC : 6.47 L $10^6/mm^3$ < 4.50 - 17.50 > MCH : 22.3 H pg < 12.3 - 19.7 >
 HGB : 14.5 g/dl < 11.0 - 19.0 > MCHC : 65.3 H g/dl < 34.0 - 39.0 >
 HCT : 22.1 L % < 25.0 - 45.0 > RDW : 13.2 L % < 17.0 - 21.0 >
 PLT : ---- D $10^3/mm^3$ < 100 - 600 > MPV : ---- D fl < 4.0 - 6.0 >

DIFF :
 %LYM: 9.1 % < 0.0 - 100.0 > #LYM: 1.7 L $10^3/mm^3$ < 1.8 - 5.0 >
 %MON: 1.4 % < 0.0 - 100.0 > #MON: 0.2 $10^3/mm^3$ < 0.2 - 0.8 >
 %GRA: 89.5 % < 0.0 - 100.0 > #GRA: 16.9 H $10^3/mm^3$ < 3.0 - 7.0 >

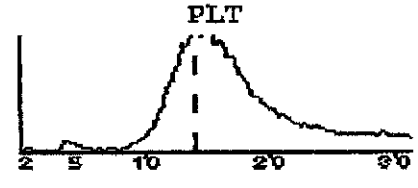
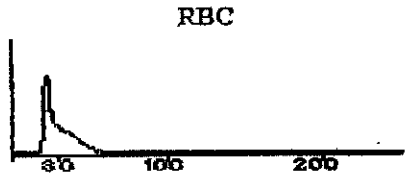
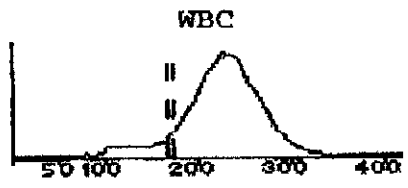

SP-4430 V1.36 2007-10-09 17:13
 No.3490 (HORSE) ID: MAYA PATRICK

| MULTI: PANEL-V | PL7G28 | Normal |
|----------------|---------------------|----------|
| 1 BLU | 31 mg/dl | 9-33 |
| 2 GLU OVER | 450 mg/dl | 82-160 |
| 3 ALP | 68 IU/L | 31-779 |
| 4 T-Pro | 6.3 g/dl | 4.7-7.3 |
| 5 ALT | 10 IU/L | |
| 6 Cre | 5.6 mg/dl | 1.1-3.2 |
| SINGLE | FL7C15 FMG58 EJ7C02 | |
| 7 T-Bil UNDER | 0.2 mg/dl | |
| 8 Ca | 8.6 mg/dl | 7.9-10.9 |
| 9 Alb | 3.2 g/dl | 3.1-5.2 |

dehydration